THE LANTERN

1935

Man

Digitized by the Internet Archive
in 2012 with funding from
LYRASIS Members and Sloan Foundation

http://www.archive.org/details/lantern1935unse

EX
LIBRIS
1935

COPYRIGHT, 1935

JANE LASSITER • Editor-in-Chief

RAYMOND HAMMOND • Bus. Mgr.

LANTERN

VOLUME
EIGHT

PUBLISHED
BY THE STUDENTS OF

LAMBUTH COLLEGE

JACKSON, TENNESSEE

1935

PURPOSE

THAT THIS BOOK MAY RECORD THE PROGRESS AND ACHIEVEMENTS OF THE YEAR AND LEAVE WITH OUR CLASSMATES MEMORIES OF THESE HAPPY DAYS, WE PRESENT THE LANTERN. AS THE PASSING YEARS TURN ACTUALITIES INTO VAGUE DREAMS MAY ITS RAYS BE BRIGHT ENOUGH TO CONNECT FANCIES AND FACTS.

SEQUENCE

THE COLLEGE

THE CLASSES

ORGANIZATIONS

ATHLETICS

FOR HIS HEARTFELT INTEREST AND LOVE FOR THE TRADITIONS OF LAMBUTH COLLEGE, AND FOR HIS CONTINUED EFFORTS TO KEEP ALIVE THOSE HIGHER IDEALS WHICH, WITHOUT HIM MIGHT HAVE BEEN LOST TO US, WE ARE PROUD TO DEDICATE THIS THE EIGHTH VOLUME OF THE LANTERN TO

REV. J. R. WALKER

A CHRISTIAN AND A SCHOLAR

DEDICATION

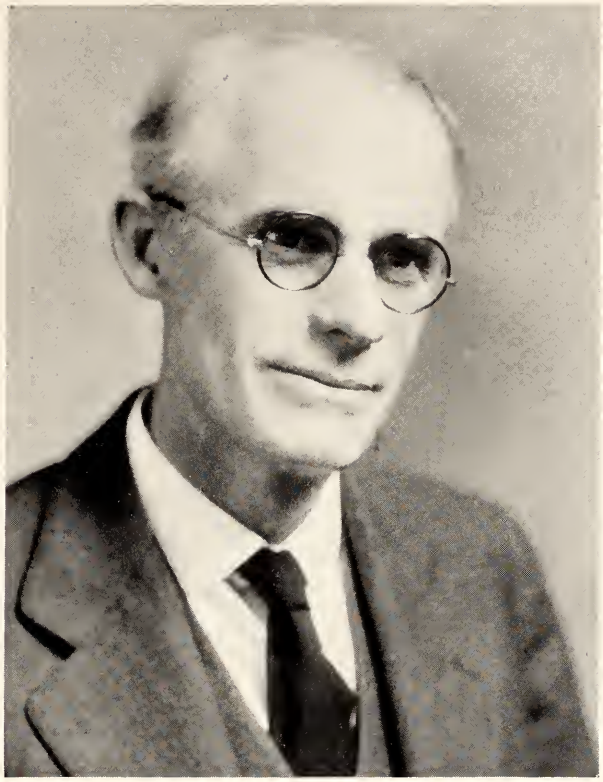

REV. J. R. WALKER

THE LANTERN STAFF

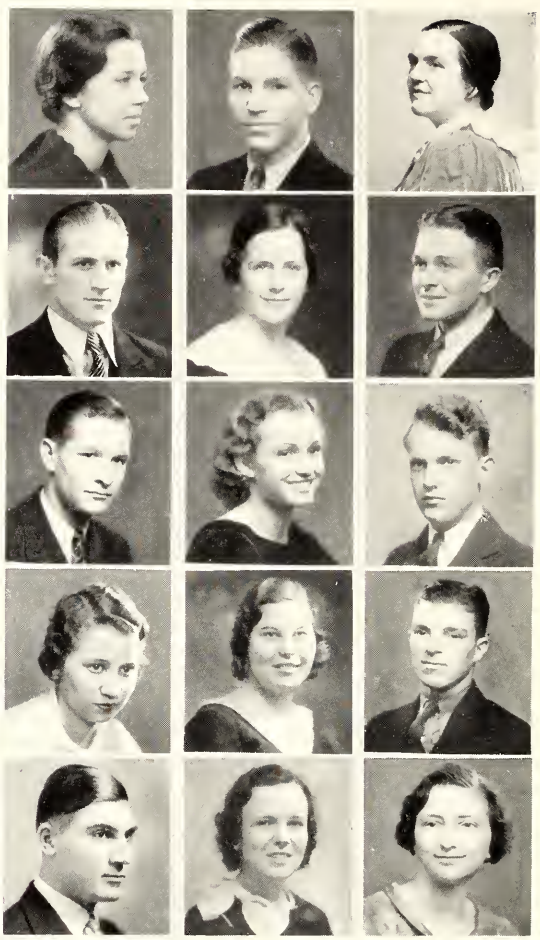

Elizabeth Mills, '36
Raymond Hammond, '38
Jane Lassiter, '35

J. R. Crowe, '35
Lucille Bruner, '37
Russell Fisher, '35

Charles Bagby, '37
Louise Cantrell, '36
Wylie Drummond, '36

Faye Bridges, '37
Margaret Hicks, '36
Kenneth Talkington, '37

Prof. A. D. Oxley
Nelle Kincannon, '37
Martha Louise Hicks, '36

JANE LASSITER . . . . . *Editor*
ELIZABETH MILLS . . . . *Assistant Editor*
RAYMOND HAMMOND . . . *Business Manaegr*
J. R. CROWE . . . *Asst. Business Manager*
NELLE KINCANNON . . . . *Literary Editor*
FAYE BRIDGES . . . *Student Activities Editor*
MARGARET HICKS . . . . *Fine Arts Editor*
CHARLES BAGBY . . . . . *Humorist*
WYLIE DRUMMOND . . . . . *Sports Editor*
RUSSELL FISHER . . . . . *Sports Editor*
LOUISE CANTRELL . . . . *Snapshot Editor*
LUCILLE BRUNER . . . . . *Snapshot Editor*
MARTHA LOUISE HICKS . . *Staff Stenographer*
KENNETH TALKINGTON . . . . *Staff Artist*
A. D. OXLEY . . . . . *Faculty Advisor*

PRESENTING

THE ADMINISTRATION

OUR PRESIDENT

DR. R. E. WOMACK
A.B., A.M., LL.D.

In the name of your Alma Mater I bring you greetings. It is a source of gratification to the administration and faculty of the college that you have planned to resume the publication of THE LANTERN and that your plans have been carried to successful completion. Your action is a further demonstration of the spirit of the institution which has for more than a decade faced almost insuperable difficulties and consistently refused to acknowledge defeat. You have proceeded on the principle that what ought to be done can be done. I congratulate you.

It is this spirit of co-operation and loyalty to a purpose that will bring you as individuals and as a group to the realization of life's true goals. It is my hope that all Lambuth men and women will be bound together by this spirit and that they will consecrate themselves to the task of promoting every good cause for which their college stands. You are not yet a numerous group, but you may become a powerful group if you will unite your strength in the promotion of the ideals and purposes of your institution.

• FACULTY •

FRANCES ELIZABETH COMER

B.S., M.S.

Dean of Women
Professor of Home Economics

B.S., M.S., University of Georgia, student, Columbia University.

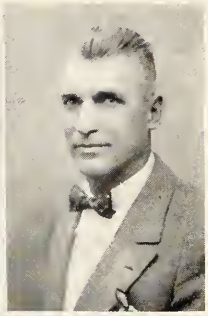

MARVIN EDWARD EAGLE

A.B., M.A.

Dean of the College
Professor of History, Physical Education

A.B., Kentucky Wesleyan College; M.A., Vanderbilt University; Graduate study, University of Chicago, University of California, and Oxford University; Candidate for Ph.D. degree, University of Chicago.

ARTHUR D. OXLEY

B.S., M.A.

Dean of Men
Professor of Biology

B.S., Iowa Wesleyan College; M.A., University of Arkansas; Graduate study, University of Iowa, Iowa State College.

RUTH MARR

B.S. IN ED., M.A.

Professor of Education and Psychology

B.S., Central Missouri State Teacher's College; M.A., Columbia University.

SARAH V. CLEMENT

A.B., M.A.

Professor of English

A.B., Union University; M.A., Vanderbilt University.

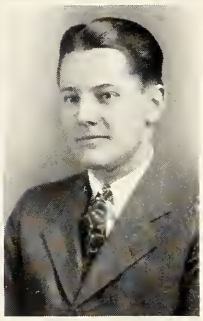

EMORY EARL WALDEN

A.B., M.A., PH.D.

Professor of Mathematics

A.B., Hendrix College; M.A., University of Colorado; Ph.D., University of Illinois.

JAMES BENJAMIN STALVEY

A.B., M.A.

Professor of Social Science, Acting Professor of German

A.B., M.A., Duke University.

KATHARINE CLEMENT

A.B., M.A.

Professor of French and Latin

A.B., University of Tennessee; M.A., University of Colorado.

• FACULTY •

ELMA LEE WOMACK HICKS

A.B.

Librarian, Assistant in English

A.B., Lambuth College; Graduate study, Peabody College for Teachers.

JOHN COLBERT SIMMS

B.S., M.S., PH.D.

Professor of Chemistry and Physical Science

B.S., Millsaps College; M.S., Vanderbilt University; Ph.D., Western Reserve University.

J. R. WALKER

A.B., M.A.

Professor of Religion, and Acting Professor of Greek

A.B., Wofford College; A.M., Emory University; Graduate study, Northwestern University, Duke University.

MRS. CLINTON A. RAMSEY

Matron

MARY EVANS SAUNDERS

Teacher of Speech

Vanderbilt University School of Expression; Boston School of Expression and Oratory; Special studies with Dr. S. H. Clark, University of Chicago and Chatauqua, New York; New York Studios of Stage Design; Dr. Daniel Jones, Walter Ripman, University of London; special teachers of Oxford, England; travel studies attending European Dramatic Festivals.

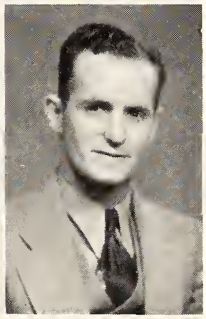

J. LAURENT JOHNSON

A.B.

Assistant in History and Physical Education

A.B., Lambuth College; Graduate Study, Peabody College for Teachers.

AUDREE M. THOMAS

B.PH., M.A., B.D.

Assistant Professor of Religion

B.Ph., M.A., B.D., Emory University.

ADMINISTRATION BUILDING

EPWORTH HALL

OFFICERS OF THE STUDENT BODY

Elizabeth Mills, '36
David Hinton, '35
Weldon Howell, '35

Louise Cantrell, '36
Raymond Hammond, '38
Jane Lassiter, '35

Ennis Robbins, '37
Edward Nicholas, '35
Robert Love, '36

DAVID HINTON . . . . . *President*
WELDON HOWELL . . . . . *Vice-President*
ELIZABETH MILLS . . . *Secretary-Treasurer*
EDWARD NICHOLAS . . *Editor of "The Vision"*
ROBERT LOVE . *Business Manager of "Vision"*
JANE LASSITER . . *Editor of "The Lantern"*
RAYMOND HAMMOND . *Bus. Mgr. "Lantern"*
ENNIS ROBBINS . . . . . *Cheer Leader*
LOUISE CANTRELL . . *Assistant Cheer Leader*

PRESENTING

THE CLASSES

OFFICERS OF THE CLASSES

SENIORS

Luke Webb ..... *President*
George York ..... *Vice-President*
Moody Simms ..... *Secretary-Treasurer*

JUNIORS

Aubrey Harwell ..... *President*
William Steele ..... *Vice-President*
Eleanor Swift ..... *Secretary-Treasurer*

SOPHOMORES

Charles Bagby ..... *President*
James L. England ..... *Vice-President*
Thelma Hardy ..... *Secretary*
Sue Hughes ..... *Treasurer*

FRESHMEN

Hughlon Dismuke ..... *President*
Julius Summers ..... *Vice-President*
Martha Witt ..... *Secretary-Treasurer*

DAVID BINKLEY, A.B.

CLINTON, KENTUCKY

Major: Religious Education
Minor: History

Murray State Teachers College, '28, '30, '31; Kappa Phi Epsilon; Quartet, '33, '34; Ministerial Brotherhood.

"All the great men are dead and I don't feel well myself."

GLENN BRADBURY, A.B.

MEDINA, TENNESSEE

Major: Chemistry
Minor: Biology, Mathematics

Dramatic Club, '34, '35; Omicron Phi Tau, Treasurer, '35; Vice-President of Junior Class, '33; Y. M. C. A., '31, '32.

"To say little and perform much shows the characteristics of a great mind."

J. R. CROWE, A.B.

HILLSBORO, TEXAS

Major: Religion
Minor: History

Kappa Phi Epsilon.

"His mind is his kingdom, and his will his law."

VIRGINIA STUART DYER, A.B.

HALLS, TENNESSEE

Major: French
Minor: History

Beta Sigma Alpha; Y. W. C. A., '32, '33, '34; Cabinet, '34; Les Treize Jeunes Francais, '34, '35; President of Girls' Student Council, '35.

"Auburn tresses—may the gods have mercy on man's imperial race."

The SENIORS

The SENIORS

Sarah Eudora Evans, A.B.

KEVIL, KENTUCKY

Major: Mathematics
Minor: English

Y. W. C. A., '32, '33, '34; Cabinet, '33; President, '34; Literary Forum, '34, '35; Omicron Phi Tau, '33, '34, '35; Secretary-Treasurer, '34; Vice-President, '35; Lantern Staff, '34; *Vision* Staff, '34; Dormitory Council, '33, '34; Murray State Teachers College, Summer of '32.

"Mingle a little folly with your wisdom."

Mac H. Felts, A.B.

SPRINGFIELD, TENNESSEE

Major: Biology
Minor: History

Freed-Hardeman College, '32, '33; Football, '32, '33; Basketball, '32, '33; Alternate Captain, '33; Baseball, '32, '33; Philomatheon; Lambuth College, '34, '35; Football, '34, '35; Basketball, '34, '35, Captain, '35; Baseball, '34, '35, Captain, '35.

"Love is and was my lord and king."

J. Russell Fisher, A.B.

SHARON, TENNESSEE

Major: History
Minor: Social Science

U. T. Jr. College, '32, '33; T. Club; Lambuth College, '34, '35; Football, '34, '35, Captain, '35; Most Valuable Player, '35; Vice-President Dormitory Association, '35; Sports Editor of Lantern, '35.

"In thy face I see the marks of honor, faith and loyalty."

David Hinton, A.B.

CLARKSVILLE, TENNESSEE

Major: History
Minor: Religion

Austin Peay Normal, '32, '33; Lambuth College, '34, '35; Theta Psi, '34, '35, President, '35; Dramatic Club; Y. M. C. A.; President Student Body, '35; Social Activities Committee, '35.

"Cupid is a knavish lad, thus to make poor males mad."

MABLE HOPPER, A.B.

JACKSON, TENNESSEE

Major: French
Minor: Biology

Beta Sigma Alpha; Y. W. C. A., '32; Les Treize Jeunes Francais, '34, '35; Speech Club, '35.

"Love is in my bosom, like a bee."

WELDON HOWELL, A.B.

ALAMO, TENNESSEE

Major: History
Minor: Religion

Kappa Phi Epsilon; Football, '26, '27, '28, '35, Captain, '28; Baseball, '25, '26, '27; Basketball, '26, '27; Glee Club, '25, '26, '27; Dramatic Club, '25, '26, '27, '35; property manager, '26; Assistant Stage Manager, '35; Y. M. C. A., '26, '27; Business Manager of Lambuth Vision, '27; Vice-President Student Body, '35.

"He gazes at a mighty oak and says, 'You were once a little nut like me'."

JANE LASSITER, A.B.

PADUCAH, KENTUCKY

Major: English
Minor: French

Tau Delta, president, '35; Omicron Phi Tau, '35; Dramatic Club, '32, '33, '34, '35, vice-president, '34; Les Treize Jeunes Francais, '34, '35, President, '35; Phi Alpha Mu, '32, '33, '34; Y. W. C. A., 32, '33, '34; Literary Forum, '34, '35; Vision Staff, '34; LANTERN Editor-in-Chief, '35.

"Her golden voice was sent to earth to bring us dreams and lift them high."

FRANCES LOCKMAN, A.B.

JACKSON, TENNESSEE

Major: French
Minor: English

Murray State Teachers College, summer, '32, '33; Les Camarades Francais, '32, '33; Orchestra, '33; Band, '32, '33; Allenian Society, '32, '33; Lambuth College, '34, '35; Les Treize Jeunes Francais, '34, '35; Literary Forum, '34, '35; Union University, summer, '34.

"Alas I am but woman fond and weak, without even power my proud pure love to speak."

The
SENIORS

The SENIORS

JAMES DOYLE MATTOX, A.B.

CHALYBEATE, MISSISSIPPI

Major: History
Minor: Religion

Millsaps College, '31, '32, '33; Lambuth College, '34, '35.

"A fellow of plain unconfined constancy."

EDWARD NICHOLAS, A.B.

TRIMBLE, TENNESSEE

Major: History
Minor: English

Kappa Phi Epsilon, President, '35; Y. M. C. A., '31, '32, '33; Football, '32, '33, '34, Captain, '33, '34; All-Mississippi Valley Conference Football Team, First Team, '33; Second Team, '34; Line Coach, '35; President Junior Class, '32; Editor-in-Chief *Vision,* '32, '35; Les Treize Jeunes Francais, '32.

ANNA MAY ONEAL, A.B.

JACKSON, TENNESSEE

Major: English
Minor: Education

Phi Alpha Mu, '32, '33, '34, '35; Basketball, '31, '32, '33, '34; Y. W. C. A., '31, '32, '33, '34.

"A merrier one, within the limits of becoming mirth,
I have never spent an hour's talk withal."

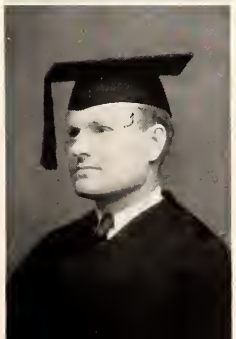

T. S. RIDDICK, A.B.

PINSON, TENNESSEE

Major: Religion
Minor: English

"Reason is not measured by size or height but by principles."

LYMAN MOODY SIMMS, A.B.

LEXINGTON, TENNESSEE

Major: Chemistry
Minor: Biology

Copiah-Lincoln, '30-'31; Dramatic Club, '33, '34, '35; Lambuth College, '33, '34, '35.

"An efficiency expert in the art of conserving energy."

JOHN LUKE WEBB, A.B.

LINDEN, TENNESSEE

Major: History
Minor: Mathematics

Freed-Hardeman College, '32, '33; Football, '32, '33; All-M. V. C. Back, '32; Alternate Captain, '32; Basketball, '32, '33, Captain, '33; Baseball, '32, '33; Captain, All-M. V. C. S. S., '33; Most Popular Boy, '33; Best Boy Athlete, '33; Lambuth College, '34, '35; Football, '33, '34; Alternate Captain, '35; Basketball, '34, '35; Alternate Captain, '35; All M. V. C., '35; President of Boys' Dormitory Association, '35; Omicron Phi Tau, '35; Most Representative Junior, '34.

GEORGE DUPREE YORK, A.B.

LULA, MISSISSIPPI

Major: History
Minor: Social Science

Sunflower Junior College, '32; Lambuth College, '33, '34, '35; Quartet, '33, '34.

"Absence of occupation is not rest; a mind quite vacant is a mind distressed."

The
SENIORS

INTRODUCING

THE JUNIORS

The JUNIORS

Aubrey Harwell
BELLS, TENNESSEE

Eleanor Swift
JACKSON, TENNESSEE

Joseph Spain
JACKSON, TENNESSEE

Annie Laura Porter
HUMBOLDT, TENNESSEE

Eunice Harris
VERONA, MISSISSIPPI

James Fiser
BENTON, KENTUCKY

Howard Mitchell
HENDERSON, TENNESSEE

Patsy Ramsey
KENTON, TENNESSEE

Elizabeth Mills
PETERSBURG, TENNESSEE

Gordon Barrett
HORNSBY, TENNESSEE

The JUNIORS

James J. England
BEMIS, TENNESSEE

Nell Foote
GUNTOWN, MISSISSIPPI

Willard Googe
RIENZI, MISSISSIPPI

William Steele
JACKSON, TENNESSEE

Ira Porter
HUMBOLDT, TENNESSEE

Margaret Hicks
MALESUS, TENNESSEE

Louise Cantrell
JACKSON, TENNESSEE

Robert Love
JACKSON, TENNESSEE

Betty Lassiter
JACKSON, TENNESSEE

Roy Hardcastle
SHEFFIELD, ALABAMA

The JUNIORS

Doris Pullen
BIG CREEK, MISSISSIPPI

Wylie Turner
LOBELVILLE, TENNESSEE

Martha Blackmon
HUMBOLDT, TENNESSEE

John Em Carne
DYER, TENNESSEE

W. C. Moore
MEDINA, TENNESSEE

Martha Louise Hicks
JACKSON, TENNESSEE

Alice Moore
LAVINIA, TENNESSEE

Sam Stuart
VILDO, TENNESSEE

Mary Margaret Ramsey
KENTON, TENNESSEE

Lucille Todd
MEDINA, TENNESSEE

INTRODUCING

THE SOPHOMORES

SOPHOMORES

Charles Bagby
HENDERSON, TENNESSEE

Frances Manley
GIBSON, TENNESSEE

Gardner Ray
JACKSON, TENNESSEE

Lucylle Stone
JACKSON, TENNESSEE

Thelma Hardy
GATES, TENNESSEE

James L. England
DECATURVILLE, TENNESSEE

Thelma Midyett
JACKSON, TENNESSEE

James Lantrip
RIPLEY, TENNESSEE

Sue Hughes
JACKSON, TENNESSEE

Martha Alice Graves
JACKSON, TENNESSEE

Curtis Sullivan
WINGO, KENTUCKY

Sadie Matthews
JACKSON, TENNESSEE

SOPHOMORES

Lady Emma Alexander
BRADFORD, TENNESSEE

Vivian Kramer
LITTLE ROCK, ARKANSAS

Faye Bridges
JACKSON, TENNSSEE

Nell Kincannon
JACKSON, TENNESSEE

Frank Felts
SPRINGFIELD, TENNESSEE

Merrydale Sutherland
JACKSON, TENNESSEE

Jacob Thomas
JACKSON, TENNESSEE

Raymond Matthews
JACKSON, TENNESSEE

Ida Louise Caldwell
MALESUS, TENNESSEE

Lucy Long
JACKSON, TENNESSEE

Annie Rhodes
HUMBOLDT, TENNESSEE

Lucille Bruner
SENOIA, GEORGIA

SOPHOMORES

Frances Hill
DYER, TENNESSEE

Henry Wise
OBION, TENNESSEE

Kathleen Peerey
ATWOOD, TENNESSEE

Ennis Robbins
JACKSON, TENNESSEE

Harvey King
OBION, TENNESSEE

Frances Brasher
JACKSON, TENNESSEE

Arthur Riley
JACKSON, TENNESSEE

Louise Dodds
JACKSON, TENNESSEE

Katheryn Jones
HUMBOLDT, TENNESSEE

Richard Womack
JACKSON, TENNESSEE

Mabel Blevins
SARDIS, TENNESSEE

Jeff Holder
PETERS LANDING, TENN.

SOPHOMORES

Kathleen Moore
MEDINA, TENNESSEE

James Parr
KERRVILLE, TENNESSEE

Violet Moody
SCOTTS HILL, TENNESSEE

Louis Evans
KEVIL, KENTUCKY

Margaret Leach
SOMERVILLE, TENNESSEE

Lavergne Manley
JACKSON, TENNESSEE

Neil Sherrod
BELLS, TENNESSEE

Ella Katherine Waynick
JACKSON, TENNESSEE

Evelyn Goode
WARREN, TENNESSEE

Wilbur Webb
WILDERSVILLE, TENNESSEE

Katherine McCallum
JACKSON, TENNESSEE

John W. Lewis
MALESUS, TENNESSEE

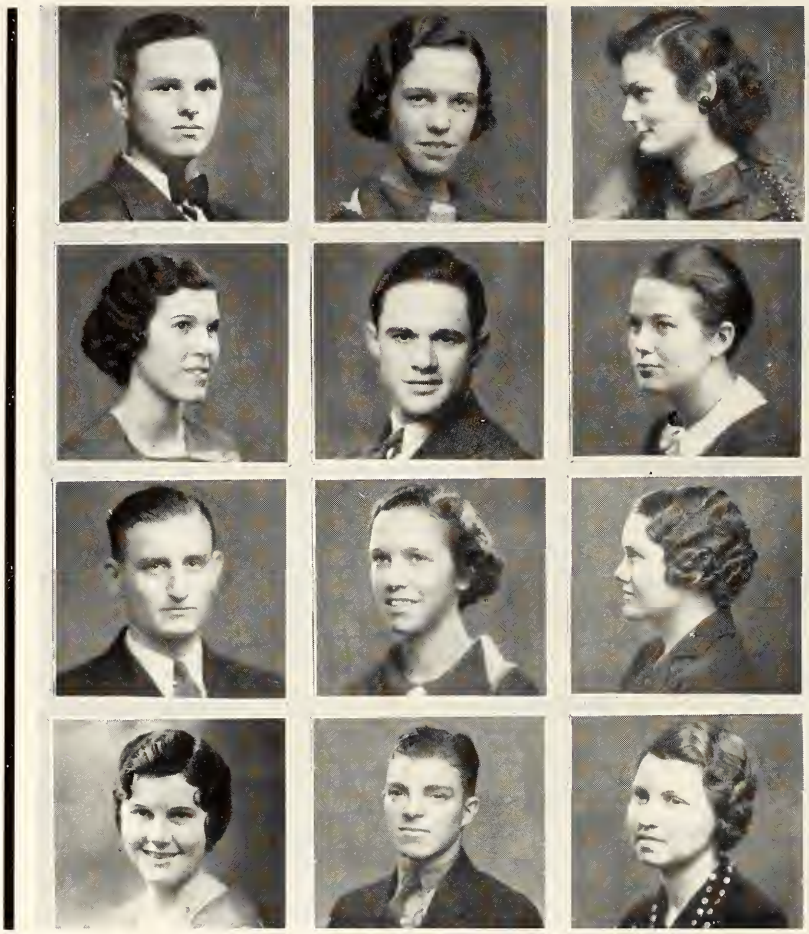

SOPHOMORES

W. A. Woods
BELLS, TENNESSEE

Gladys Arnold
PINSON, TENNESSEE

Milton Mattox
CHALYBEATE, MISSISSIPPI

Willie Myrtle Harvey
MORRIS CHAPEL, TENNESSEE

Adelle Arnold
PINSON, TENNESSEE

Rush Hankins
SILERTON, TENNESSEE

Mozelle Arnold Jones
JACKSON, TENNESSEE

Kenneth Talkington
JACKSON, TENNESSEE

Fern Riley
JACKSON, TENNESSEE

Robbie Gowan
BEMIS, TENNESSEE

Faye Blurton
HALLS, TENNESSEE

Carrie Maye Bridges
JACKSON, TENNESSEE

INTRODUCING

THE FRESHMEN

FRESHMEN

Hughlon Dismuke
JACKSON, TENNESSEE

Walter Thomas
JACKSON, TENNESSEE

Raymond Hammond
BEMIS, TENNESSEE

Dorothy Aldridge
JACKSON, TENNESSEE

Margaret McCutcheon
JACKSON, TENNESSEE

Martha Witt
MEDINA, TENNESSEE

Evelyn Ward
JACKSON, TENNESSEE

Margaret Swift
JACKSON, TENNESSEE

Warren Garrett
JACKSON, TENNESSEE

George Wilson Boyd
WATER VALLEY, KENTUCKY

Julius Summers
SOMERVILLE, TENNESSEE

Ed Hicks
JACKSON, TENNESSEE

Charles Miller
DEXTER, MISSOURI

Margaret Fisher
JACKSON, TENNESSEE

Margaret Meek
JACKSON, TENNESSEE

Mary Frances Roebke
RIENZI, MISSISSIPPI

Golden Graves
JACKSON, TENNESSEE

Irene England
SARDIS, TENNESSEE

Barton Webb
JACKSON, TENNESSEE

James Parham
COTTAGE GROVE, TENNESSEE

FRESHMEN

Joe Kenner
ALAMO, TENNESSEE

Amo Maness
JACKSON, TENNESSEE

J. K. Yarbro
DECATURVILLE, TENNESSEE

Gladys Crump
BROWNSVILLE, TENNESSEE

Louise Haskins
JACKSON, TENNESSEE

Elizabeth Hall
DYER, TENNESSEE

Jerry Cole
TRENTON, TENNESSEE

Ernestine Seavers
JACKSON, TENNESSEE

Corinne Harrison
JACKSON, TENNESSEE

Kathryn Garey
MORRIS CHAPEL, TENNESSEE

Caroline Sharp
JACKSON, TENNESSEE

Virginia Stone
JACKSON, TENNESSEE

Naomi Williamson
TREZEVANT, TENNESSEE

Randolph Tucker
MURRAY, KENTUCKY

Charles Cosner
RIDGELY, TENNESSEE

Max Harwell
BELLS, TENNESSEE

Jack Kenner
ALAMO, TENNESSEE

L. I. Mills, Jr.
PETERSBURG, TENNESSEE

Marjorie Swift
JACKSON, TENNESSEE

Edna Brittain
JACKSON, TENNESSEE

FRESHMEN

William Miller
DEXTER, MISSOURI

Jack Ramer
KENTON, TENNESSEE

Harold Tillman
JACKSON, TENNESSEE

Louise Martin
JACKSON, TENNESSEE

Ellen Nicholas
TRIMBLE, TENNESSEE

Onorine Burnette
WILLISTON, TENNESSEE

Frances Lantrip
RIPLEY, TENNESSEE

Nora Lee Crawley
DECATURVILLE, TENNESSEE

Marvin Thompson
DECATURVILLE, TENNESSEE

Wilbur Oliver
MEDINA, TENNESSEE

Hazel Boggan
BATH SPRINGS, TENNESSEE

Vernon Mischke
SPRINGFIELD, TENNESSEE

Effie Bess McNamee
GRAND JUNCTION, TENNESSEE

Nelwyn Todd
MEDINA, TENNESSEE

Gaithel Garey
JACKSON, TENNESSEE

John Wood
MILLINGTON, TENNESSEE

Mildred Henley
JACKSON, TENNESSEE

E. F. McDaniel, Jr.
BEMIS, TENNESSEE

Albert Cason
JACKSON, TENNESSEE

Marcus Gurley
DORSEY, MISSISSIPPI

FRESHMEN

Oscar Dodds
JACKSON, TENNESSEE

Jennie Ruth Wilson
JACKSON, TENNESSEE

Kenzil Blackmon
HUMBOLDT, TENNESSEE

Dorothy Roberts
JACKSON, TENNESSEE

Inez Andrews
SPRING CREEK, TENNESSEE

Mable Tuten
BATH SPRINGS, TENNESSEE

John Head
SPRINGFIELD, TENNESSEE

Rubye Wilson
JACKSON, TENNESSEE

Beatrice Rush
SILERTON, TENNESSEE

Maxine Burnette
WILLISTON, TENNESSEE

W. C. Robbins
HENDERSON, TENNESSEE

Elizabeth Harris
JACKSON, TENNESSEE

Clifford Lantrip
RIPLEY, TENNESSEE

Katy Davis
TRENTON, TENNESSEE

Thomas Swift
JACKSON, TENNESSEE

Robert Sawyer
JACKSON, TENNESSEE

T. W. Doty
PARIS, TENNESSEE

Eugene Helms
JACKSON, TENNESSEE

Pansy Chapman
BROWNSVILLE, TENNESSEE

Mozella Duffey
MEDINA, TENNESSEE

FRESHMEN

Nelson Jones
JACKSON, TENNESSEE

Mary Alexander
JACKSON, TENNESSEE

J. S. Morris
RIPLEY, TENNESSEE

Rebekah Mainord
JACKSON, TENNESSEE

Elsie Petty
ARBYRD, MISSOURI

Beulah Strain
HUMBOLDT, TENNESSEE

Elizabeth Tucker
LURAY, TENNESSEE

Mary Gilham
CLIFTON, TENNESSEE

Artie Bivens
DYERSBURG, TENNESSEE

James Mewborn
MASON, TENNESSEE

Earl Davis
CLIFTON, TENNESSEE

Howell Woodson
MALESUS, TENNESSEE

Charles Butler
BELLS, TENNESSEE

Lucille Willoughby
SILERTON, TENNESSEE

Fern White
SALTILLO, TENNESSEE

William Jolley
MEMPHIS, TENNESSEE

Mavis DeShazo
JACKSON, TENNESSEE

Frances Johnston
PIGGOTT, ARKANSAS

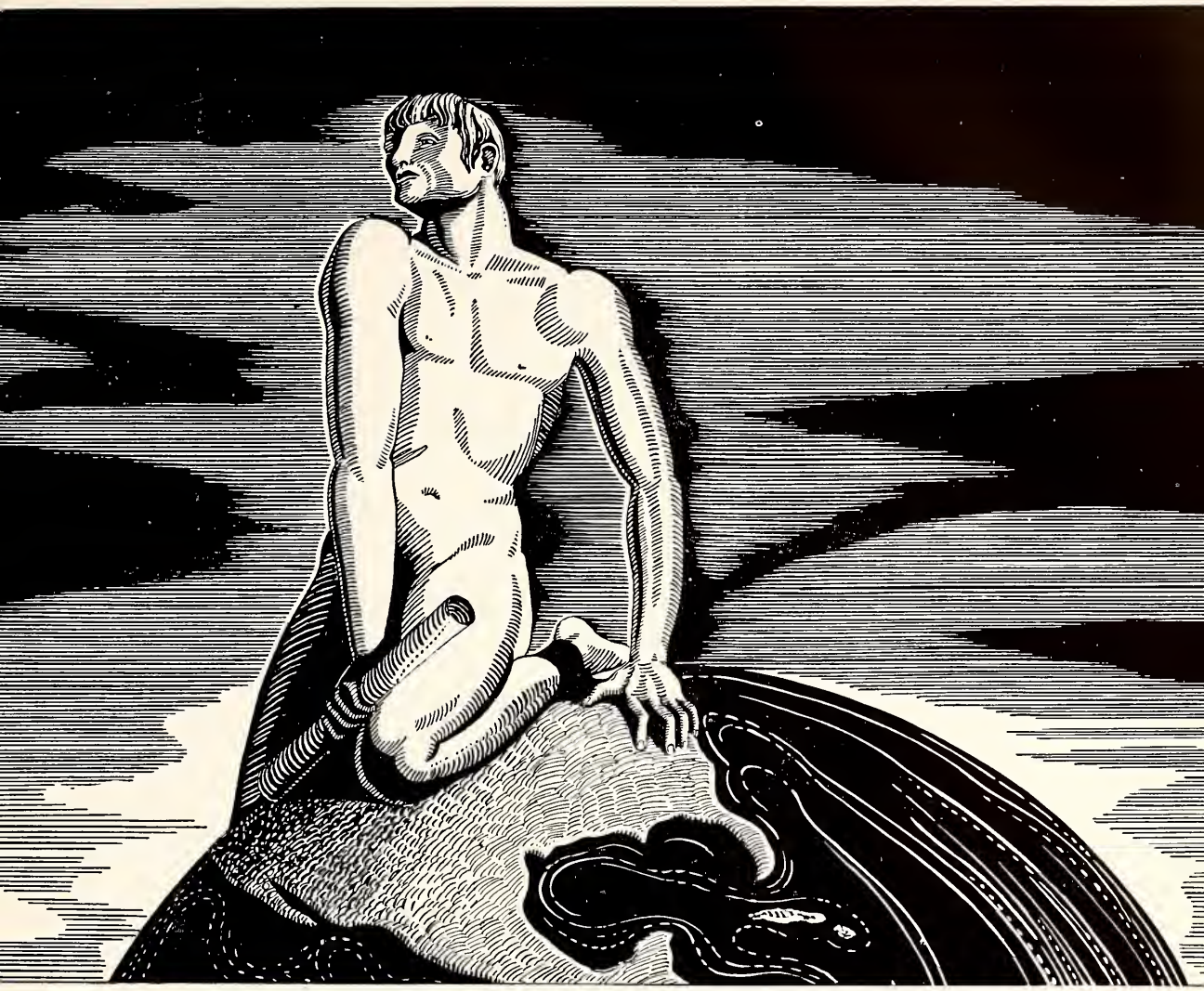

PRESENTING

THE ORGANIZATIONS

OMICRON PHI TAU

Honorary Fraternity

Founded at Lambuth College, 1930

Founder: Jack Kent

Sponsor: Mr. J. B. Stalvey

Honorary Members

Miss Sarah V. Clement
Miss Katharine Clement
Dr. E. E. Walden

Officers

Martha Louise Hicks . . . . . *President*
Sarah Evans . . . . . *Vice-President*
Ennis Robbins . . . . . *Secretary*
Glenn Bradbury . . . . . *Treasurer*

Members

Patsy Ramsey
Faye Bridges
Martha Louise Hicks
Charles Lee Bagby
Glenn Bradbury
Jane Lassiter
Luke Webb
Ennis Robbins
Mary Margaret Ramsey
Sarah Evans
Mary Louise Mainord
Norma Fann
Isabelle Matthews
Henrietta Hall

LES TREIZE JEUNES FRANCAIS

Les Officiers

Mlle. Katharine Clement . . . . . *Celle Qui Rend Caution*
Mlle. Jane Lassiter . . . . . *La Presidente*
Mlle. Eleanor Swift . . . . . *La Vice-Presidente*
Mlle. Mable Hopper . . . . . *La Secretaire*
Mlle. Frances Lockman . . . . . *La Tresoirere*

Les Members

Mlle. Katharine Clement
Mlle. Lavergne Manley
Mlle. Lady Emma Alexander
Mlle. Jane Lassiter
Mlle. Eleanor Swift
Mlle. Frances Lockman
Mlle. Mable Hopper
Mlle. Faye Bridges
Mlle. Virginia Dyer
M. James L. England
Mlle. Martha Louise Hicks
Mlle. Kathryne Jones
Mlle. Martha Alice Graves

LITERARY FORUM

Sponsor: Miss Sara V. Clement

Officers

Willard Googe . . . . . *President*
Mary Louise Mainord . . . . . *Vice-President*
Martha Louise Hicks . . . . . *Secretary-Treasurer*

Members

Lucille Bruner
Louise Cantrell
Sarah Evans
James Fiser
Willard Googe
Eunice Harris
Martha Louise Hicks
Jane Lassiter
Mary Louise Mainord
Frances Lockman

DRAMATIC CLUB

Organized in 1924

Officers

Wylie Drummond . . . . . *President*
Louise Cantrell . . . . . *Vice-President*
Martha Alice Graves . . . . . *Secretary*
Merrydale Sutherland . . . . . *Treasurer*
James Fiser . . . . . *Business Manager*
Robert Love . . . . . *Stage Manager*
Eleanor Swift . . . . . *Property Manager*

Members

Lady Emma Alexander
Inez Andrews
Charles Bagby
Walter Barnes
George Boyd
Glenn Bradbury
Faye Bridges
Lucille Bruner
Louise Dodds
James England
Margaret Fisher
Willard Googe
Robbie Gowan
Raymond Hammond
Margaret Hicks
David Hinton
Sue Hughes
Weldon Howell
Martha Louise Hicks
Jane Lassiter
William Miller
Buddy McDaniel
Mary Frances Roebke
Jack Ramer
Carolyn Sharp
Moody Simms
Elizabeth Harris
Maxine Hatley
Wylie Turner
Joseph Spain
Lucille Stone

PHI ALPHA MU

BETA CHAPTER

Organized in 1931

Officers

Lucylle Stone . . . . . *President*
Nell Kincannon . . . . . *Vice-President*
Louise Cantrell . . . . . *Secretary*
Lucy Long . . . . . *Treasurer*
Elizabeth Harris . . . . . *Porter*
Miss Frances Comer . . . . . *Sponsor*

Members

Frances Hill
Kathleen Moore
Ella Kathryn Waynick
Inez Andrews
Mable Blevins
Virginia Stone
Kathryne Jones
Frances Manley
Louise Cantrell
Lucylle Stone
Nell Kincannon
Sue Hughes
Irene England
Dorothy Aldridge
Frances Brasher
Ida Louise Caldwell
Gathiel Garey
Elizabeth Harris
Lucy Long
Eleanor Swift
Annie Mae O'Neal
Virginia Hawkins
Maxine Hatley

MINISTERIAL BROTHERHOOD

"Our Best for God and Humanity"

Officers

Rev. J. R. Walker . . . . . *Sponsor*
W. Q. Scruggs . . . . . *President*
James Fiser . . . . . *Vice-President*
W. C. Moore . . . . . *Secretary-Treasurer*

Members

Vernon Mischke
Robert Casey
David Binkley
James Fiser
Carl Barrett
J. W. Lewis
J. S. Morris
Marcus Gurley
W. Q. Scruggs
J. R. Crowe
James Parr
Wayne Douglass
Joe Leggett
Harold Tillman
Harry Williams
E. D. Farris
J. D. Hopper
Jack Kenner
Charles Bagby
W. C. Moore
Bruce Tucker
Roy Williams
George Boyd

STUDENT VOLUNTEERS

Aim: To make Christianity practical

Officers

Mrs. J. R. Walker . . . . . *Sponsor*
James Fiser . . . . . *President*
Marcus Gurley . . . . . *Vice-President*
Robert Casey . . . . . *Secretary-Treasurer*
Thelma Hardy . . . . . *Corresponding Secretary*

Members

J. S. Morris
James Fiser
Doris Pullen
Robert Casey
Thelma Hardy
Frances Hill
Jack Kenner
Kathleen Peerey
Marcus Gurley
Wayne Douglass
Vernon Mischke
W. C. Robbins
James Parr
Carl Barrett
Edna Brittain
Martha Blackmon
Gladys Arnold
Adelle Arnold
Mozelle Jones
Frances Johnston
Faye Blurton
Frances Manley
Eunice Harris
Joe Leggett
Harold Tillman
William Jolley
Harry Williams
George Boyd
Louis Evans
Sarah Evans

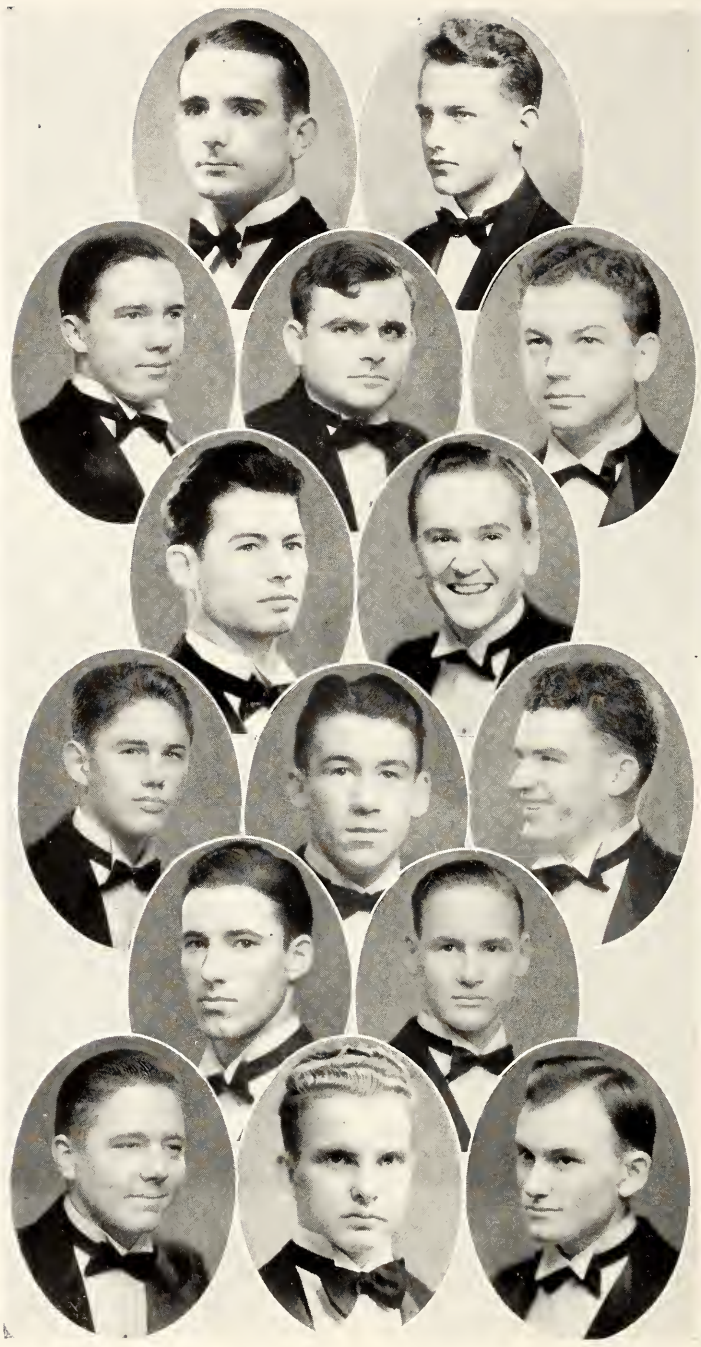

Prof. J. B. Stalvey
Wylie Drummond, '36

Amo Maness, '38
David Givens, '37
Robert Love, '36

Walter Barnes, '37
Joe Spain, '36

Eugene Helms, '38
Wilbur Oliver, '38
Raymond Matthews, '37

William Steele, '36
Walter Thomas, '38

Ennis Robbins, '37
Charles Holloway, '38
Gardner Ray, '37

SIGMA ALPHA

Founded at Lambuth College, Jackson, Tennessee, November, 1927

Colors: Blue and Gold *Flower:* Rambler Rose

Sponsor: J. B. Stalvey

Founders

Allan Ferguson
Charles Sparks
Harold Stanley
Comer Hastings
Charles Ross
Paul Robinson

Officers

Wylie Drummond . . . . . *President*
Bob Love . . . . . *Vice-President*
Ennis Robbins . . . . . *Secretary-Treasurer*
Joe Spain . . . . . *Sergeant-at-Arms*

Members

Walter Barnes
Wylie Drummond
David Givens
Eugene Helms
Charles Holloway
Bob Love
Raymond Matthews
Amo Maness
Wilbur Oliver
Gardner Ray
Ennis Robbins
Murray Scott
Joe Spain
Billy Steele
Walter Thomas
Harry Williams

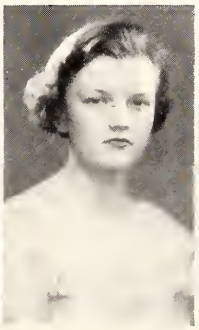

Corinne Harrison . . . . . *Queen*

Vivian Kramer . . . . . *Maid*

Martha Alice Graves . . . . . *Maid*

FRATERNITY

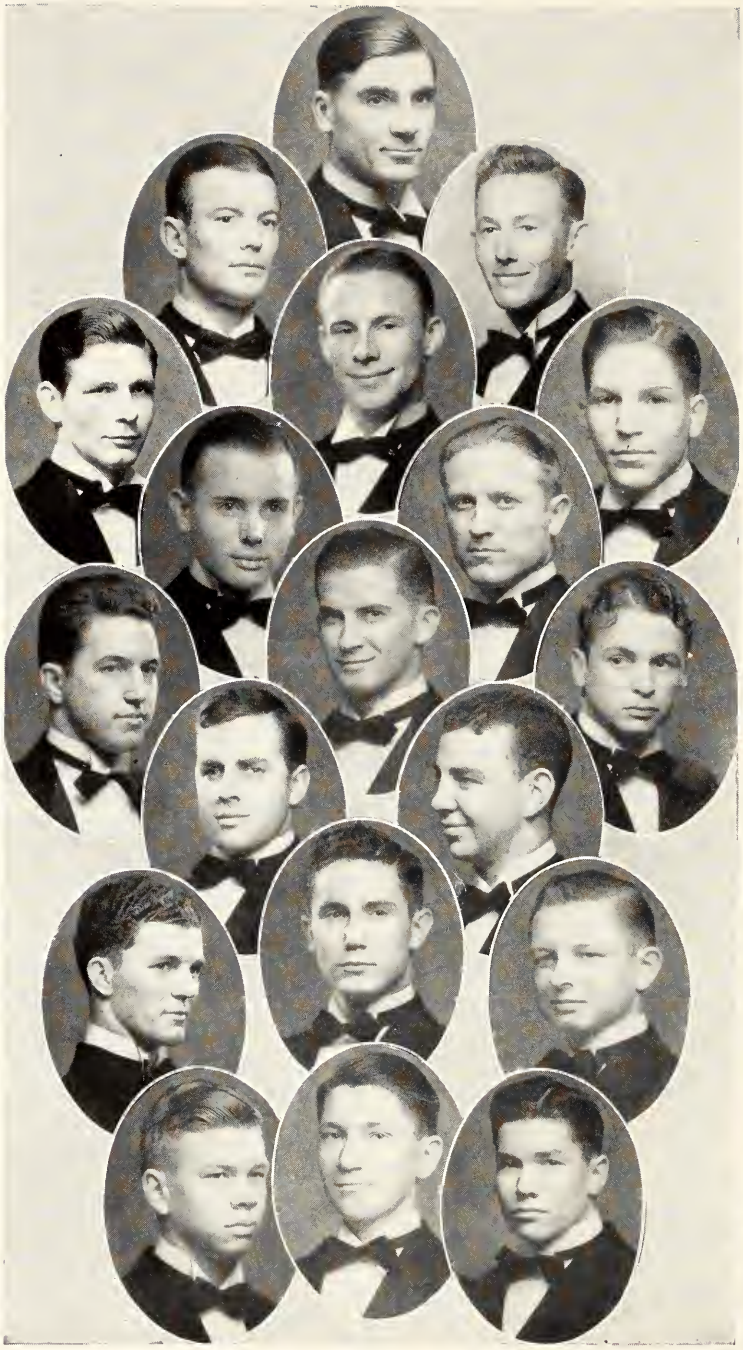

Prof. A. D. Oxley

Weldon Howell, '35
Ed Nicholas, '35

Bruce Tucker, '36
David Binkley, '35
Raymond Hammond, '38

Curtis Sullivan, '37
J. R. Crowe, '35

James J. England, '36
J. K. Yarbro, '38
James L. England, '37

T. W. Doty, '38
Buddy Mills, '38

Hughlon Dismuke, '38
Julius Summers, '38
Ira Porter, '36

Warren Garrett, '38
Thomas Swift, '38
Buddy McDaniel, '38

KAPPA PHI EPSILON

Founded at Lambuth College, 1930

Sponsor: A. D. Oxley

Colors: Black and Orange

Flower: Snapdragon

Founders

Doyne Young
J. S. Scott
Aaron Walker
Butler O'Hara
Burl Smith
Chester Parham
Lowell Council

Officers

Ed Nicholas . . . . . *President*
Weldon Howell . . . . . *Vice-President*
James L. England . . . . . *Secretary-Treasurer*
James J. England . . . . . *Sergeant-at-Arms*
J. R. Crowe . . . . . *Chaplain*

Members

David Binkley
J. R. Crowe
Hughlon Dismuke
T. W. Doty
James J. England
James L. England
Warren Garrett
Weldon Howell
Buddy McDaniel
Buddy Mills
Ed Nicholas
Ira Porter
Curtis Sullivan
Julius Summers
Raymond Hammond
Billy Harris
J. K. Yarbro
Thomas Swift
Bruce Tucker

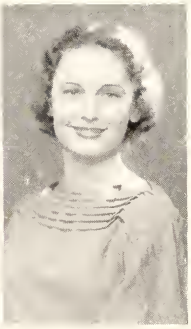

Willard Googe . . . . . *Queen*

Margaret McCutcheon . . . . . *Maid*

Evelyn Ward . . . . . *Maid*

FRATERNITY

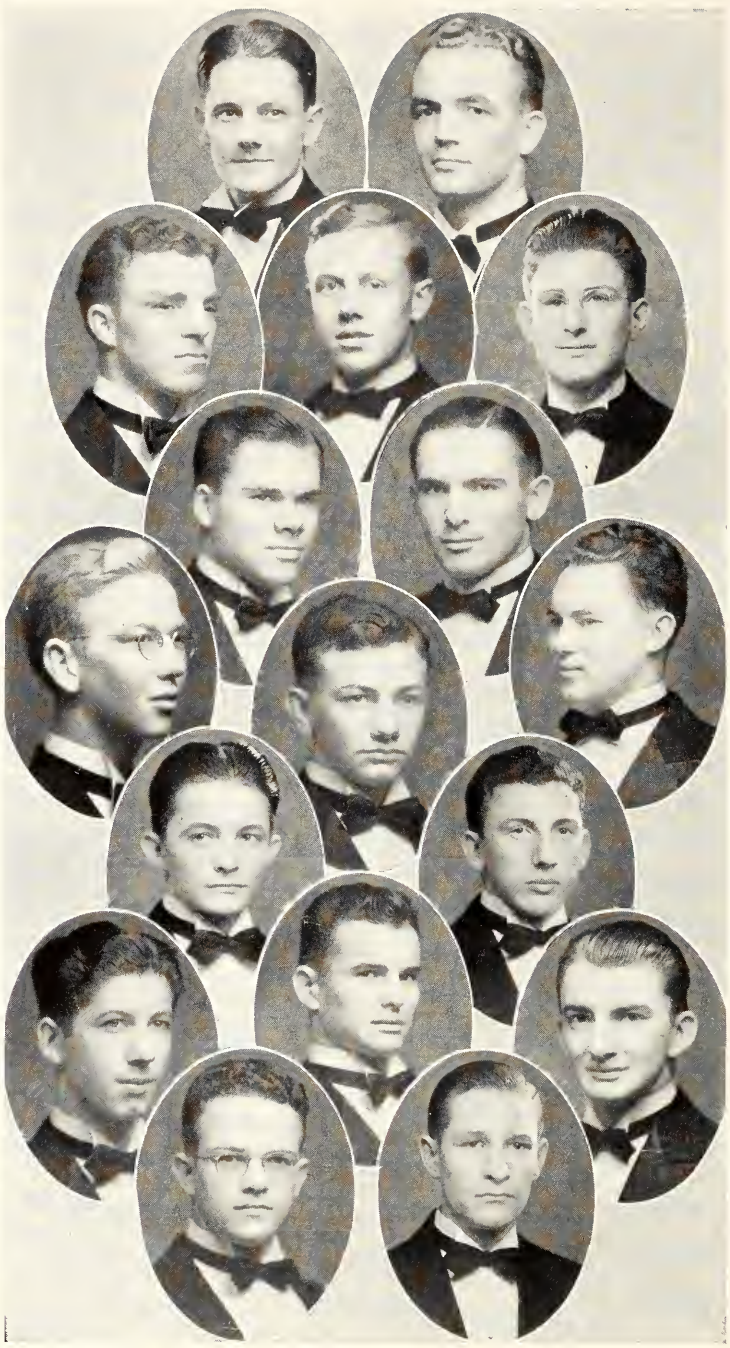

Dr. E. E. Walden
David Hinton, '35

Kenneth Talkington, '37
Sam Stewart, '36
William Jolley, '38

Jack Kenner, '38
Henry Wise, '37

W. C. Moore, Jr., '36
Jeff Holder, '37
John Em Carne, '36

Harvey King, '37
W. C. Robbins, '38

James Fiser, '36
Wylie Turner, '36
Charles Cosner, '38

Louis Evens, '37
Charles Lee Bagby, '37

THETA PSI

Founded at Lambuth College, April, 1930

Sponsor: E. E. Walden

Colors: Blue and Maroon

Flower: White Carnation

Officers

David Hinton . . . . . *President*
John Em Carne . . . . . *Vice-President*
Henry Wise . . . . . *Sergeant-at-Arms*
Wylie Turner . . . . . *Goat-Master*

Members

Charles Bagby
John Em Carne
Charles Cosner
Louis Evans
James Fiser
David Hinton
Jeff Holder
William Jolley
Jack Kenner
Harvey King
W. C. Moore
W. C. Robbins
Sam Stewart
Kenneth Talkington
Wylie Turner
Henry Wise

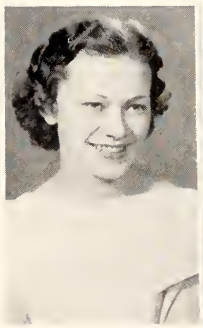
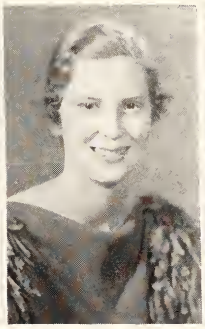

Merrydale Sutherland . . . . . *Queen*

Lavergne Manly . . . . . *Maid*

Mary Frances Roebke . . . . . *Maid*

FRATERNITY

Miss Katharine Clement
Jane Lassiter, '35

Martha Alice Graves, '37
Vivian Kramer, '37
Lucy Long, '37

Louise Cantrell, '36
Lucylle Stone, '36

Thelma Midyett, '37
Lavergne Manley, '36
Lady Emma Alexander, '37

Dorothy Roberts, '38
Margaret Hicks, '36

Dorothy Aldridge, '38
Jennie Ruth Wilson, '38
Virginia Stone, '38

Edna Brittain, '38
Inez Andrews, '38

TAU DELTA

Founded at Lambuth College, 1924

Colors: Red and Black *Flower:* Red Rose

Miss Katharine Clement, *Sponsor*

Officers

Jane Lassiter . . . . . *President*
Lavergne Manley . . . . . *Vice-President*
Vivian Kramer . . . . . *Secretary*
Margaret Hicks . . . . . *Treasurer*
Lucylle Stone . . . . . *Heraldess*
Louise Cantrell . . . . . *Goat-Master*

Founders

Valdora Seissinger Alice Welch Johnnye Hilliard Pattye Sue Hurdle

Alumnae Class of '34

Mary Elizabeth Roach Isabelle Matthews

Members in College

Class of 1935

Jane Lassiter

Class of 1936

Louise Cantrell Lucy Long Margaret Hicks

Class of 1937

Vivian Kramer Lucylle Stone Lady Emma Alexander
Lavergne Manley Martha Alice Graves Thelma Midyett

Pledge Class

Virginia Stone Jennie Ruth Wilson Dorothy Roberts
Edna Brittain Dorothy Aldridge Inez Andrews

SORORITY

Elizaebth Mills, '36
Miss Sarah V. Clement
Willard Googe, '36
Mrs. W. W. Brooks

Ellen Nicholas, '37
Merrydale Sutherland, '37
Mary Frances Roebke, '38
Evelyn Goode, '37

Frances Brasher, '37
Marjorie Swift, '38
Margaret Swift, '38
Kathryne Jones, '37

Elle K. Waynick, '37
Sue Hughes, '37
Ida Louise Caldwell, '37
Katharine McCallum, '37

Carolyn Sharp, '38
Margaret Leach, '37
Mabel Blevins, '37
Robbie Gowan, '37

Martha Louise Hicks, '36
Margaret Fisher, '38
Lucille Bruner, '37
Eleanor Swift, '36

OMEGA UPSILON LAMBDA

Founded at Lambuth College, 1926

Colors: Black and Gold *Flower:* Moonflower

Sponsor . . . . . Miss Sarah V. Clement
Club Mother . . . . . Mrs. W. W. Brooks

Officers

Willard Googe . . . . . *President*
Elizabeth Mills . . . . . *Vice-President*
Ella Katherine Waynick . . . . . *Secretary*
Sue Hughes . . . . . *Treasurer*
Evelyn Goode . . . . . *Sentinel*
Merrydale Sutherland . . . . . *Goat-Master*

Members in College

Class of 1936

Elizabeth Mills
Eleanor Swift
Martha Louise Hicks
Willard Googe
Ida Louise Caldwell
Lucille Bruner

Class of 1937

Robbie Gowan
Evelyn Goode
Sue Hughes
Katherine Jones
Mable Blevins
Merrydale Sutherland
Ella K. Waynick
Margaret Leach
Katherine McCallum
Ellen Nicholas

Pledge Class

Margaret Fisher
Carolyn Sharp
Margaret Swift
Frances Brasher
Mary Frances Roebke
Marjorie Swift

SORORITY

Fay Bridges, '37
Mrs. C. A. Ramsey
Lucille Todd, '36

Frances Manley, '37
Nell Kincannon, '37
Thelma Hardy, '37

Virginia Dyer, '35
Mable Hopper, '35

Nelwyn Todd, '38
Patsy Ramsey, '36
Effie Bess McNamee, '38

Louise Dodds, '37
Louise Martin, '38

Lucille Willoughby, '38
Rubye Wilson, '38
Carrie Maye Bridges, '38

Sadie Matthews, '37
Ernestine Seavers, '38

BETA SIGMA ALPHA

Founded at Lambuth College, 1929

Colors: Black and White *Flower:* White Rose

Mrs. C. A. Ramsey, *Sponsor*

Officers

Lucille Todd . . . . . *President*
Sadie Matthews . . . . . *Vice-President*
Frances Manley . . . . . *Secretary*
Mable Hopper . . . . . *Treasurer*
Thelma Hardy . . . . . *Goat-Master*
Faye Bridges . . . . . *Heraldess*

Founders

Wilma Cherry
Elizabeth Douglass
Anna Belle Samples
Bernice Fant
Cornelia Lassiter
Lacy Lassiter
Lucille Bessent
Kathryn Hopper

Members in College

Class of 1935

Mable Hopper
Virginia Dyer

Class of 1936

Lucille Todd
Patsy Ramsey

Class of 1937

Sadie Matthews
Frances Manley
Thelma Hardy
Faye Bridges
Nell Kincannon
Louise Dodds

Pledge Class

Carrie Maye Bridges
Nelwyn Todd
Effie Bess McNamee
Louise Martin
Ernestine Seavers
Lucille Willoughby
Ruby Wilson

S O R O R I T Y

LAMBUTH COLLEGE DEPARTMENT OF SPEECH

Gladys Arnold
James L. England
Frances Brasher
Golden Graves
Mac Felts
Mable Hopper
Stacy Riddick
Miss Mary E. Saunders
Alice Moore
Mrs. Eura Costellow
Annie May O'Neal
Rev. Elvin Hopper
Robert Casey
J. W. Lantrip
Lucylle Stone
Betty Lassiter
Albert Cason
Onorine Burnett
Maxine Burnett
Roy Hardcastle
Ida Louise Caldwell
Faye Blurton
Nathaniel Williams
Marcus Gurley
Rev. W. Q. Scruggs
J. S. Morris
Edward Nicholas

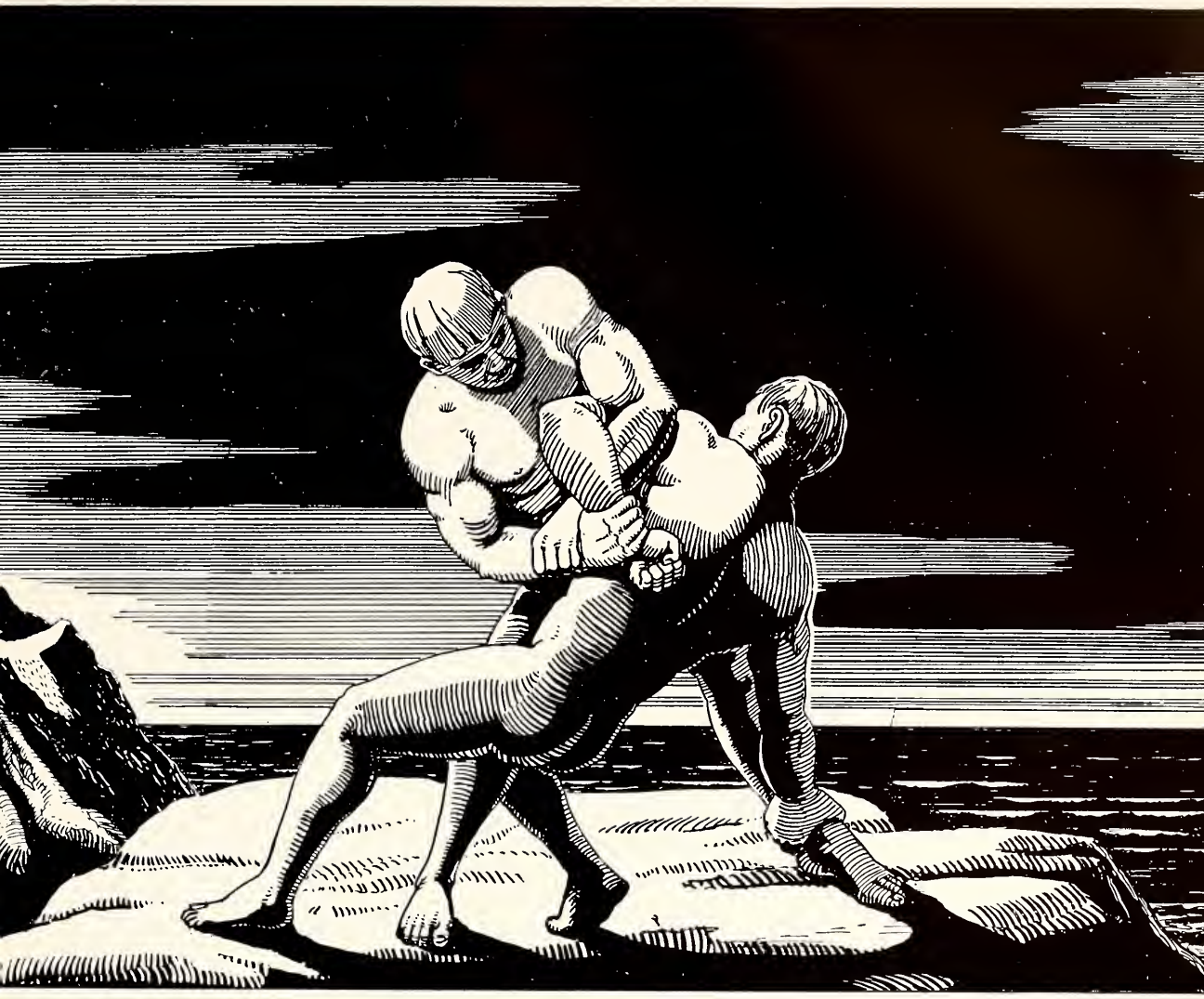

PRESENTING

THE ATHLETICS

LAMBUTH'S ALL M. C. V. STARS

Louise Haskins	*Forward*	Luke Webb	*Guard*
Eunice Harris	*Guard*	Nell Foote	*Forward*
Evelyn Goode	*Guard*	Wavy Batts	*Center*

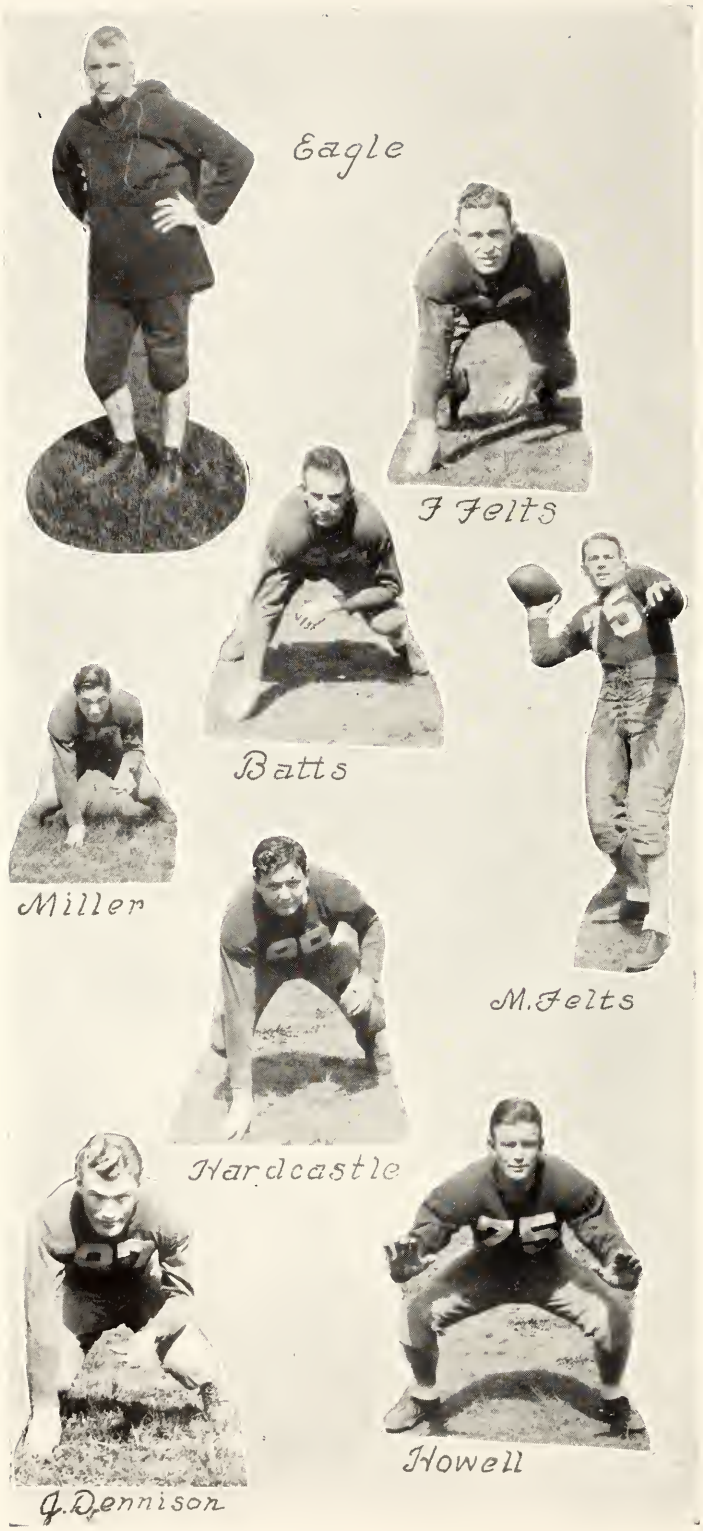

FOOTBALL

M. E. EAGLE

Athletic Director

Coach Eagle didn't let his title of Athletic Director keep him from donning his well-known moleskins and taking over his favorite job of coaching the ends.

F. FELTS

Guard

"Sug" was the name to his team mates but he was gall to his opponents.

BATTS

Guard

"Joli," the lanky Kentuckian who delighted in playing in the opponents' back field.

MILLER

Quarter

Bud, the Missouri mule, who made play No. 10 famous.

M. FELTS

Quarter

Old "Dangit" although he was handicapped by injuries played a stellar role in many of the games. He was a smart field general, shifty runner, and pass receiver deluxe. Those Webb to Felts passes will be missed next year.

HARDCASTLE

Tackle

"Ox", the oxen that was like a calf. They might eventually get around but never *through.*

J. DENNISON

Back

A real tackler! A real driver! Hard to stop! The sensation of many games!

HOWELL

End

A hard worker, and dependable. Brought good will to his team mates. But alas! "The end."

FOOTBALL

LAURENT JOHNSON
Backfield Coach

Johnson asked nothing of his backfield that he himself couldn't do, and succeeded in training the new material for backfield positions in the speed and deception of which he is master.

FISHER
Tackle, Captain

The smashing, slashing tackle that played because he loved the game. He was there when the best were not.

MATTHEWS
Tackle

"Dudly", the dead sure tackle of the team would neither budge nor could he be budged. We are looking for you back next year.

W. WEBB
End

A real scrapper for love of "scrap". Played the game well and was always of good report.

L. WEBB
Back, Alternate Captain

The best sport on the team was never hit hard enough to wipe that characteristic smile off his face. A pile driver on offense, a sure blocker and those bullet-like passes made his name feared over the M. V. C.

GASSAWAY
End

The speedy freshman who is due to carve a niche for himself in years to come.

YARBRO
Center

The 170-pound stick of dynamite. A freshman, but lots of trouble to his opponents. Record will yet be made.

ENGLAND
Back

"Scotchy", the ace from Decaturville. "Scotchy's" motto was to out-talk the opponent rather than mess up their clothes.

FOOTBALL

EDWARD NICHOLAS

Line Coach

Nicholas was well-equipped to teach the boys of the forward wall the fine points of the game. An All-Mississippi Valley Center himself, he was one of the greatest defensive players Lambuth has ever had.

SUMMERS

Quarter

Summers was handicapped by lack of weight and speed, but his fight and spirit carried him through.

MORRIS

End

Morris was just 175 pounds of fight, who developed fast as the season moved on. You will hear more of this freshman.

P. WEBB

Guard, Captain-elect

You could always find old "Rip" there when the going was tough. A capable leader for the Eagles another year.

SULLIVAN

Guard

A man with courage and nerve of steel. When you need it call on "Sully".

N. DENNISON

Half

"Lucy" was shifty and evasive and a man that you could call on in a pinch.

WISE

Center

"Owl Head", the squatty little center that thought much of "Leap-frog". But he's a dandy and will bear watching.

LANTRIP

Back

He always managed to be there. Nervy! Reckless! But, his adhesive tape let him ramble.

RESUME OF SEASON

Here lies the 1935 edition of the LAMBUTH EAGLES football team. With the best pre-season prospects in years, the eleven gained the distinction of producing the most letter-men and the poorest record in the history of the school.

Of the six letter-men to return in the backfield, only two did return and both of them were crippled practically all the season. An expected line of unusual strength also failed to materialize, and inexperienced men took up where injured regulars left off. Of the ten games of the "suicide schedule" only three or four resembled the scrapping football for which the Eagles have always been noted. The mention of the Delta State game in which the Eagles were defeated 20-0 warms every football player's blood with a peculiar sacredness. The Eagles presented a crippled backfield and a makeshift line which took the battering of the powerful Green Wave for three quarters without a score, to have their brilliant goal line defense broken in the waning moments of the game and the Wave surged over for three touchdowns.

The Union game marked the first meeting of the two schools on the gridiron. The Eagles entered this contest with odds heavily against them, but by rising to their heights scored first and were finally defeated 7-6 after giving the Cardinal and Cream one of the greatest scares of the season.

To look back on the season from the games won and lost the conclusion would be an unsuccessful season, but everywhere the Eagles visited they won laurels as being the best of sports and gentlemen, both on the gridiron and off. For these compliments the players shall ever hold a warm place in their hearts for Coaches Eagle, Johnson, and Nicholas for their gentleman-like training.

BASKETBALL

SWIFT

Forward

"Speedy" covered the floor like a Texas cowboy. She had a habit of leaving the opponent dumbfounded by her speed and shots from the floor.

HASKINS

Center

"Southpaw" played the pivot and those port-side passes kept the opponents wondering where the ball was going next. Haskins' "floor work" was not standing. Another All-M. V. C. selection.

FOOTE

Forward

"War Dance" was in there all the time and how she filled those baskets full! Foote had a deadly aim, either as a foul shot or from the floor. Foote was chosen as All-M. V. C. forward.

HARRIS

Guard

One of the scrappiest players that has ever donned the Blue and White for Eaglettes. Her all-round ability as a sport and player won her a berth on the all-M. V. C. and the vote for the most valuable player in the Conference.

RHODES

Guard

"Anne, the strawberry blonde," could always be counted on to do her best on all occasions.

BLEVINS

Forward

"Blev" was the "Tom Thumb" of the team, but her speed and unerring eye made up for lack of size.

MOODY

Guard

Not a flashy player, but you could always count on Moody doing her part.

TUTEN

Guard

A very capable reserve that could be counted on to deliver when necessary. This was Tuten's first year.

PULLEN

Guard and Forward

The player that was capable of filling any gap and doing it well.

GOODE

Guard

It was the same old consistent "Ebbe" in every game. When an opponent came under the goal, Goode was always there—and How!

Swift

Haskins

Foote

Rhodes

Blevins

Harris (capt.-elect)

Moody

Tuten

Pullen

Goode (capt.)

RESUME OF BASKETBALL FOR EAGLETTES

With three new faces in the opening line-up the Girls' team was a big question mark. Would these three new players come through? Would the team click as last year's champion team? The answer to these questions was given in the first game. The team did click; those new players did come through, and how! They proved themselves capable of making the fans forget the departed stars of last year.

After defeating some of the fastest independent teams of this section the Eaglettes marched through all Conference competition until they met the Memphis Tutors, who tended to give the lassies their first defeat. But the Eaglettes lost no time in avenging this defeat, for when the Tutors came back for a return engagement, they were given a dose of their own medicine.

The Eaglettes were given a seeded place in the tournament, and after giving the Bethel College lassies a sound spanking they advanced to the finals by the results of a bye.

The stage was set for a real battle between the two teams who were tied for Conference leadership. The lassies in the Blue and White took an early lead and playing a steady game featured by air-tight defense and a lightning like offense striking first at one place and then another. There was little doubt of the outcome of this contest. It was merely a case where history repeated itself. Lambuth for the second successive year defeated the teachers for the championship. Lambuth is also proud of the honors gained by individuals. Harris, the "reddish blonde" guard was chosen as the most valuable girl player in the tournament. Others making the All-Star team were Foote, forward; Haskins, center, and Goode, guard.

BASKETBALL

L. WEBB

Guard, Alternate Captain

The most consistent performer on the squad. His unusual accuracy from a distance gave him a name as the best long-shot artist of the M. V. C. An All-M. V. C. selection.

F. FELTS

Forward

When the game needed a little pep, Frank was called on to go under that basket, and could he sink 'em!

M. FELTS

Forward, Captain

You can always count on Mac to turn in a good floor game. And when a few points were needed, that cool head and keen eye of old Mac's produced them.

GURLEY

Center

"Ed Jackson," the lanky freshman from Mississippi, who had a tendency to reach up a play over the opponents' heads. Gurley learned lots of basketball this year.

MATTHEWS

Forward

"Dudley," the hot shot man that played the hub like a roulette wheel. You never knew what was going to happen, but Dudley always turned in a capable performance.

P. WEBB

Guard

The way that old "Rip" put that ball into the hub soon characterized him as the best passer on the squad. Patt also helped his brother Luke sink 'em from the distance. You will hear more of this Webb boy.

DeSHAZO

Guard

A defensive man of the old school, steady, rough, and ready. "Shack" is due for plenty of basketball in the future.

BATTS

Center

There were a few centers that could out-jump him, but there were none who out-played him. An All-Conference performer for two successive years.

L. Webb

F. Felts

M. Felts (capt.)

Gurley

P. Webb

Matthews (capt.-elect)

Deshazo

Batts

BASKETBALL RESUME

With a team composed of seven veterans from last year's championship squad the Eagles were title contenders from the beginning. After losing a close but hard-fought battle with the Olsen's terrible Swedes, a world's champion professional team, the Eagles settled down to college competition, playing about eighteen games and losing only three.

The Eagles team was not one in which there was some one outstanding player, but it was a team of five men working in machine-like coordination. Each game a different man held the limelight in so far as points scored was concerned.

The Eagles were one of the seeded teams of the M. V. C. Tournament. After going through a suicide bracket by playing three hard-fought games in less than twenty-four hours the Eagles met their traditional rival F. H. C. in the finals. Freed-Hardeman had already handed the Eagles two of their three defeats before tournament competition. For the first ten minutes the game seemed to belong to the Lions. But settling down the Eagles staged one of the most commendable rallies ever seen on a basketball floor. The count was 22-all at the half. After a hard-fought second half battle, with the lead changing more than once, the Eagles won by a score of 43-40. It was another championship for Lambuth, and honors did not stop with winning the title for the second successive year.

After the Conference competition ceased the Eagles were invited to attend the National A. A. U. tournament at Denver, Colorado, and there they made a creditable showing by advancing to the quarter finals.

BASEBALL

Baseball is now gathering speed at Lambuth. The men have passed through the early training period, and are now ready for competition. There are but a few colleges in the Conference that have baseball, so the matter of scheduling games is a question.

If all the Eagles recover from injuries they will have a team that should be able to hold their own in Conference competition.

The squad is composed of P. Webb, B. Webb, Lantrip and Steele, pitchers; York, Cole, L. Webb, Mitchell, F. Felts, infielders; Matthews, Howell, Leggett, catchers; M. Felts, Sullivan, W. Webb, Head, Stuart, and Fisher, outfielders.

●

TENNIS

With a record of five successive championships, the tennis team has a difficult task to carry on as the yielders of the racquet have done in the past.

At the beginning of the season it looks as if another successful year for Lambuth, for at present they have a clean slate in Conference competition, defeating both Bethel and Harding Colleges.

The team is composed of Warren, Robbins, Hicks and Swift.

Should you ask me, whence these poems,
Whence these parodies and the jingles
With the names of Lambuth students
With their deeds and foolish fancies,
With their love affairs and struggles;
I should answer, I should tell you
From the great brain of the Seniors,
From the hard work of the Juniors,
From the brilliance of the Sophomores,
And the wisdom of the Freshmen.

I report them as I heard them
From the lips of a great singer,
A magician and a wise man.

Freshman Dismuke in college in search of some knowledge,
Went to Senior Webb, for some he had won,
But when he got there, the ideas were so rare,
That poor little Freshie got none.

There was a tall fellow who loved a brunette,
And if his mind hasn't changed he's loving her yet.

Editor Lassiter sat at her table
Writing an Annual as best she was able;
Editor Lassiter had a great fall,
But no one could make her tell the man's name at all.

HINTON DREAMS

Schoolmates leave me here a little while as yet it is early eve;
Leave me in the tender moonlight, where the early zephyrs breathe
On the campus, clothed in verdue, here I dream and make my prayer
See myself in radiant fancy, conqueror of my lady fair.
See a tiny, vine-wreathed cottage, neat and bright in sun or gale,
See it's Mistress, sweet and charming, my unequaled Merrydale.

Nick just can't get English through his head,
It puzzles him indeed.
He thinks he's writing "lead,"
But finds he's writing "lead."

Come fill this cup to one we prize
As standing faith alone;
A college, of her size and rank,
The sunning paragon.
Yes, fill this cup to one made up
Of wisdom and of knowledge,
The one we'd like to honor most—
Drink to Lambuth College.

Hasten, Hasten, Wylie T.,
How I bet you'd like to be
With Witt upon the campus wide,
But she only says, "Outside."

Tell me not in mournful numbers
Bagby has a gorgeous dream
When in Religious Ed. he slumbers
With Evelyn his only theme;
But class is real and work is earnest,
Bagby's grade is growing slim,
For Dr. Walker's passed the question
Before his neighbor wakens him.

Jumbo, Jumbo bachelor,
How does your garden grow?
With dogs and guns and cigars and bums,
And lovely maids all in a row.

Rock-a-bye, Freshmen, the wise Sophomore said,
Sleep in your classes like you sleep in your bed.
You won't have to study—or just a wee bit—
You'll have time to play, to eat, and to—
Hush-a-bye, Freshmen, don't worry and fret,
There's plenty of time to learn everything yet—
But after exams the Freshmen were sore—
And now they don't listen to the Sophs any more.

To print a kiss upon her lips
Bruce thought the time was ripe,
But when he went to press she said,
"I do not like your type."

For beauty Fisher is not a star,
There are others that are handsomer by far,
But his face doesn't mind it
Because he's behind it,
'Tis the one in front of him that it jars.

There was an old owl who lived in an oak,
The more he knew the less he spoke;
The less he spoke the more he heard,
How little is Bill Miller like that bird.

Mr. Oxley's yard seemed small and mean,
Appeared by far too scant
For all the beans and other greens
That he desired to plant.
But when he struggled with the ground,
And got his hands all rough,
And bent his back, he quickly found
'Twas plenty big enough.

Merrydale had a little lamp,
It was well trained no doubt,
For every time David called
The little lamp went out.

I'm in a 10-der mood to-day, & feel poetic 2;
4 fun I'll just—off a line & send it off 2 U.
I'm sorry U've been 6 so long; but don't B disconsol8;
But bear your ills with 40-2D, & they won't seem so gr8.

SNAPSHOTS

SNAPSHOTS

LAMBUTH COLLEGE

JACKSON, TENNESSEE

Liberal Arts Course of Four Years
Leading to the A.B. Degree

Standard Requirements for Entrance and Graduation

Pre-Professional Courses

Emphasis on Thorough Class Work

Attention to Individual Needs

Supervised Physical Education Program for Both Men and Women

Christian Influences

Lambuth College is a member of the Tennessee College Association and is granted full certification privileges by the State Board of Education.

For Catalog Write

RICHARD E. WOMACK, President

Learning While Serving

From boyhood it was said of Abraham Lincoln that he was a "learner." In his ambition to post himself he sat at the feet of whoever could teach him. In time he overtopped them all.

The "learner" rises above his competitors in all life's activities. He masters conditions because he learns all about them.

We sit at the feet of the public wherever we have stores, learning and posting ourselves of the needs of home and person as best we can.

Diligently applying ourselves to the responsible task of providing those needed when needed is the virtue to which may be traced much of the extraordinary development of this company.

J. C. PENNEY CO.

109 EAST LAFAYETTE STREET
JACKSON, TENNESSEE

YOUR ABILITY TO *SEE*

Is Your Most Valuable Possession

LAGRANGE OPTICAL COMPANY

•

118 E. Lafayette Phone 148

H. E. ANDERSON'S

Cash Grocery

THE FINEST OF FOODS

Phone 1194

King and Campbell Streets

The following business men of Jackson have helped to make the LANTERN possible with their material co-operation:

Geo. T. Cardo
Brooks News Co.
C. S. Gobelet O.D.
L. V. Jackson

BUY

STEGALL'S SHOES

FRIENDLY FIVE SHOES
$5.00

FORTUNE SHOES, $4.00

OTHER STYLES, $2.95

115 NORTH LIBERTY

Congratulations

TO THE SENIOR CLASS OF LAMBUTH

BOND'S

SHOES HOSIERY

FOR SATISFACTORY PLUMBING AND HEATING

SEE

CURTISS PLUMBING COMPANY

306 East Main Street

Phone 51 Jackson, Tennessee

COMPLIMENTS

OF

JITNEY JUNGLE

Where Jackson Buys Its Food

111 NORTH CHURCH STREET

COMPLIMENTS

OF

Five Points Lumber Company

Phones 3300-3301

"Everything to Build Anything"

Compliments of

FRANKLAND'S

Jackson's Largest Service Station

STAR LAUNDRY & JACKSON CLEANERS

Phones 2123 and 2124

Southland Sol-Aqua Wallpapers

Paint, Artists' Supplies

WILSON-GEYER CO.

307 E. Main Phones 2400, 2401

ROSENBLOOM BROS. CO.

210 E. LAFAYETTE

COMPLIMENTS

OF

McCALL-HUGHES CLOTHING CO.

"Specialists in Men's Styles"

Corner East Lafayette and Church Streets

McGee Ross Hardware Company

Sporting Goods

JACKSON, TENNESSEE

COMPLIMENTS

OF

NATIONAL BANK
OF COMMERCE

TUCHFELD'S
Stylish Apparels
Dry Goods
Ladies' Ready-to-Wear Men's and Boys' Clothing

BALDRIDGE & COMPANY
Insurance
610-11 First National Bank Building
JACKSON, TENN.

CONGRATULATIONS, CLASS OF 1935
WITH BEST WISHES FOR YOUR
SUCCESS
SOUTHERN SUPPLY COMPANY
Sherwin-Williams Paints

Compliments of
J. C. EDENTON

SAY IT WITH FLOWERS
VINEYARD'S
Phone 16 Lafayette and Cumberland

COMPLIMENTS
OF
The First National
Bank
JACKSON, TENNESSEE

NATHAN'S
MAIN AT MARKET

CONGRATULATIONS, CLASS OF 1935

WITH BEST WISHES FOR YOUR SUCCESS

BEARE ICE & COAL COMPANY

"Over 43 Years of Public Service"

Meet Me At

NANCE'S DRUG STORE

Compliments of

Second National Bank

LOEB'S

LADIES' READY-TO-WEAR STORE

Always a Good Place to Buy

MAIN ST. AT COURT SQUARE

Dr. Simms: "We've got a freak over at the dormitory—a two-legged calf."

Mrs. Womack: "Yes, I know. He was over here last night."

* * *

Mr. Oxley was delivering a lecture on the chimpanzee and noticed that the students' attention was wandering. "Young ladies," he said sternly, "if you expect to conceive of the appearance of this remarkable beast, you must keep your eyes fixed upon me."

* * *

Dime Barnes: "Have you an opening here for an unusually bright and energetic young man?"

Business Man: "Yes, I believe we have—and please close it softly as you leave."

Drink Coca-Cola *in Bottles*

AND BOUNCE BACK TO NORMAL

1871 1935

HOLLAND'S

For more than three score years Holland's has been a part of this community—entering into the spirit of and giving impetus to every worthy enterprise for the happiness and prosperity of this section.

To you Lambuth Graduates we say CONGRATULATIONS. To you would-be and will-be graduates we extend greetings. Come to see us often. We like to serve your needs.

STYLE QUALITY VALUE SERVICE

in

Ready-to-Wear, Clothing, Dry Goods and Draperies

A New, Modern, Remodeled Store Opening for the Summer

Compliments

MODEL MILL CO.

PINKSTON & SCRUGGS

DRUGS

PHONE 800

Compliments of

SMITH FUNERAL HOME

JACKSON, TENN.

COOPER'S PHARMACY

DRUGS

Phone 1807 Campbell and King Sts.

Free Delivery

THE

G. H. ROBERTSON COMPANY

Incorporated Since 1896

EXCLUSIVE OUTFITTERS TO MEN AND YOUNG MEN

JACKSON, TENNESSEE

Compliments

BURNLEY FLOWER SHOP

THERE'S ALWAYS A NEW SLANT IN FASHION

Found at

Tannye's Shop

Lovely Dresses at Little Prices

112 Lafayette St. Jackson, Tenn.

West Tennessee Power and Light Company

JACKSON, TENNESSEE

The Moore Studio

Pictorial Home of the

Co-eds

Maintaining a standard of Courtesy, Efficiency and the latest achievements in Photographic Art

215 N. Liberty St. Jackson, Tenn.

THIS BOOK PRINTED BY.....

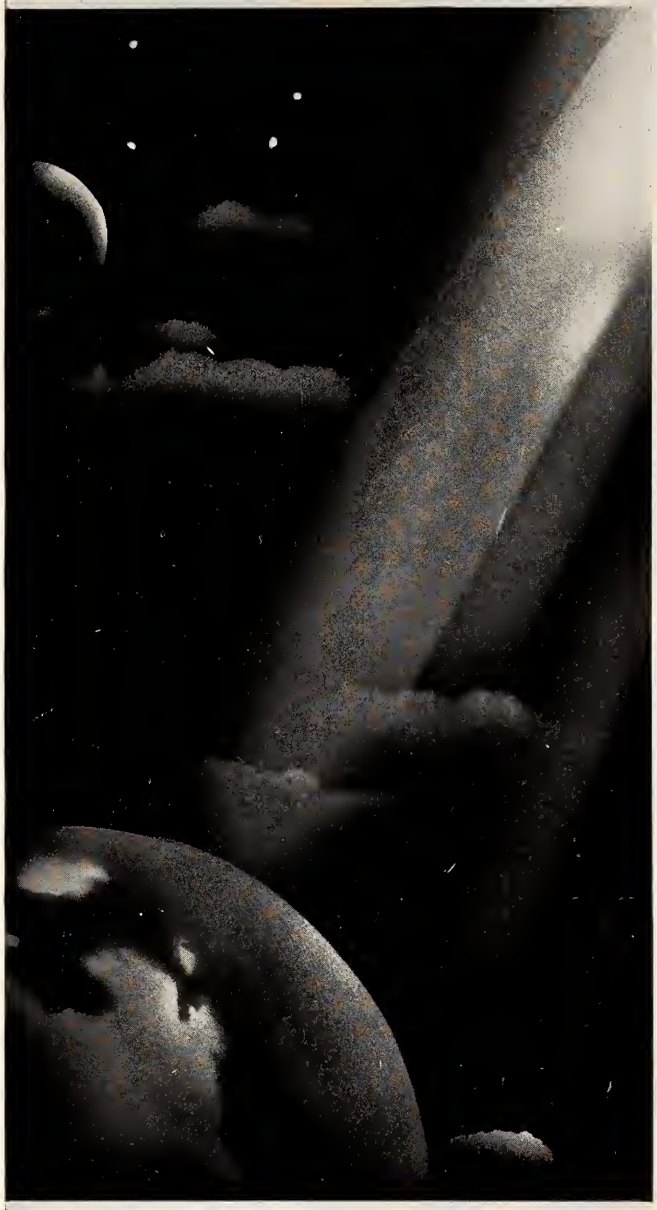

THE WORLD'S LARGEST PUBLISHERS OF COLLEGE ANNUALS

BENSON PRINTING CO.
NASHVILLE TENN

COLLEGE ANNUAL HEADQUARTERS

Highest Quality Workmanship Superior Extensive Service

Autographs

Autographs

LAMBUTH UNIVERSITY LIBRARY
3 9866 1006 2561 4